Quick Manual

Eyeongate II Access Control System

1. Hardware Installation

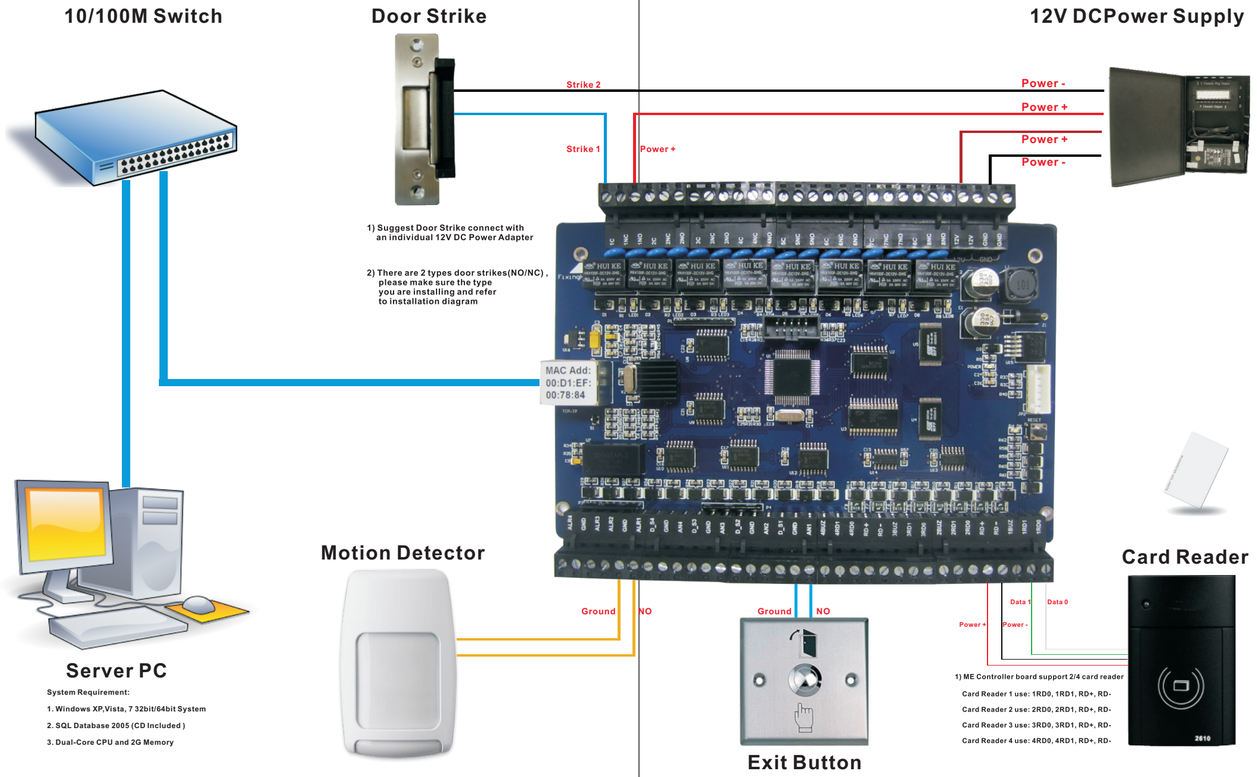

2. Getting Started

1.1 Checking Supplied Items

Make sure that you have following items supplied with your Access Control System.

If any of these items is missing or damaged, notify your vendor immediately.

	2 Doors	4 Doors
Quick Manual	1	1
CD(User Manual & Software)	1	1
ID Card	20	50
Card Reader	2	4
Door Strike	2	4
Power 12V DC 5A	1	1

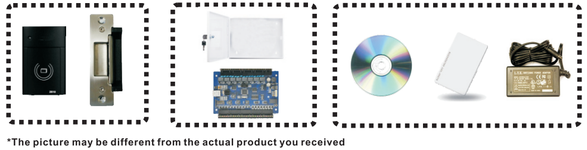

*The picture may be different from the actual product you received

NOTE If you have any question on this Quick Manual, Please contact us by sending an email to support@ameta-anson.com. More Details can be found in the CD or on our website www.ameta-anson.com

3. Software Installation

3.1 Software Installation from CD

[CD Auto Run Menu]



1) Please put CD into PC, and auto run it.

2) Select "English Version"

3) Install Database first

4) Install Server Software [English]

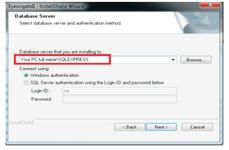

5) Type "Your PC name\SQLEXPRESS"

6) Select the software Location

7) Finish the instillation

8) Make Sure SQL Database is running

3.2 Software Setup

[Setup Communication with Controller Board]

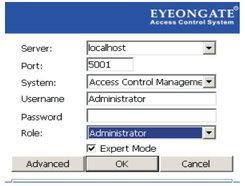

1) Please make sure you login as "Administrator"

2) Server: Localhost(or your local PC IP address)

3) Default Password is Blank

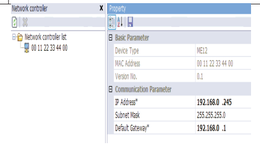

4) Connect RJ45 network port from controller board to router/switch

5) Go to left hand drop list and choose "Network Controller"

6) MAC address of controller board will be shown in the list automatically

7) Click on "MAC address", and change controller board IP address to match your local networking

[Add Controller Board]

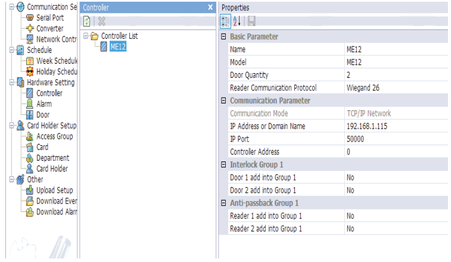

1) Go to "Controller" page, which is under "hardware setting"

2) Select the correct "Model" (ME12-2Door or ME24-4Door)

Change Controller Board IP address to the one you just setup in pervious step(7)

Correct Door Quantity 1,2 or 4

Save the setting

3) Under "Controller List", right click on "Your Controller"

4) Select "Detect Controller"

5) The task report will show whether you get the communication from controller board or not.

[Add New Card]

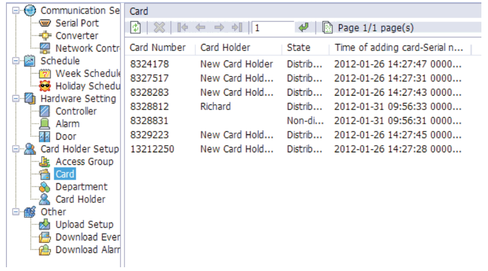

1) Go to "Card" page, Right click on Card List

2) Click on "Controller Add Card"

3) Scan your card one by one on any of the card readers

4) If customer has mutiple cards, use "Manual Add Card", put "Start & End Number"

[Add New Card Holder]

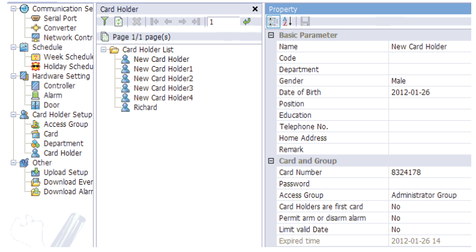

1) Go to "Card Holder" page, right click on the Card Holder list

2) Click on "Add New Card Holder"

3) Put "Card Number" or "Password" to the new card holder

[Upload Setup]

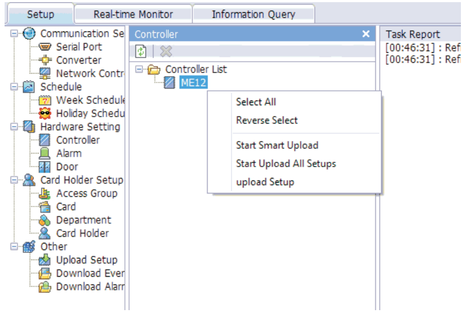

1) After finish all settings, please go to"upload setup" on left hand drop down list

2) and then right click on controller board, select upload setup

NOTE If you have any question on this Quick Manual, Please contact us by sending an email to support@ameta-anson.com. More Details can be found in the CD or on our website www.ameta-anson.com